



## 2020 Roadway Rehabilitation Project

July 17, 2020 Update

**All schedules are weather permitting.**

**Phasing map available on following page.**

### **Phase 1**

- Restoration work is scheduled to continue all next week to address areas that need de-weeding and reseeding.

### **Phase 2**

- Restoration work is scheduled to continue all next week to address areas that need de-weeding and reseeding.

### **Phase 3**

- Trail paving work is scheduled to occur.
- Crews are scheduled to complete miscellaneous concrete work.
- Topsoil work is scheduled to occur.
- There is a possibility crews will be paving the final layer of pavement Thursday and Friday.

### **Phase 4**

- Curb replacement is scheduled to begin mid-to-end of next week.
- Crews are scheduled to lower the iron.
- There is a possibility crews will be milling the top layer of pavement Thursday and Friday.

### **Questions?**

Questions can be directed to the project hotline at (612) 430-2805.

# Phasing Map

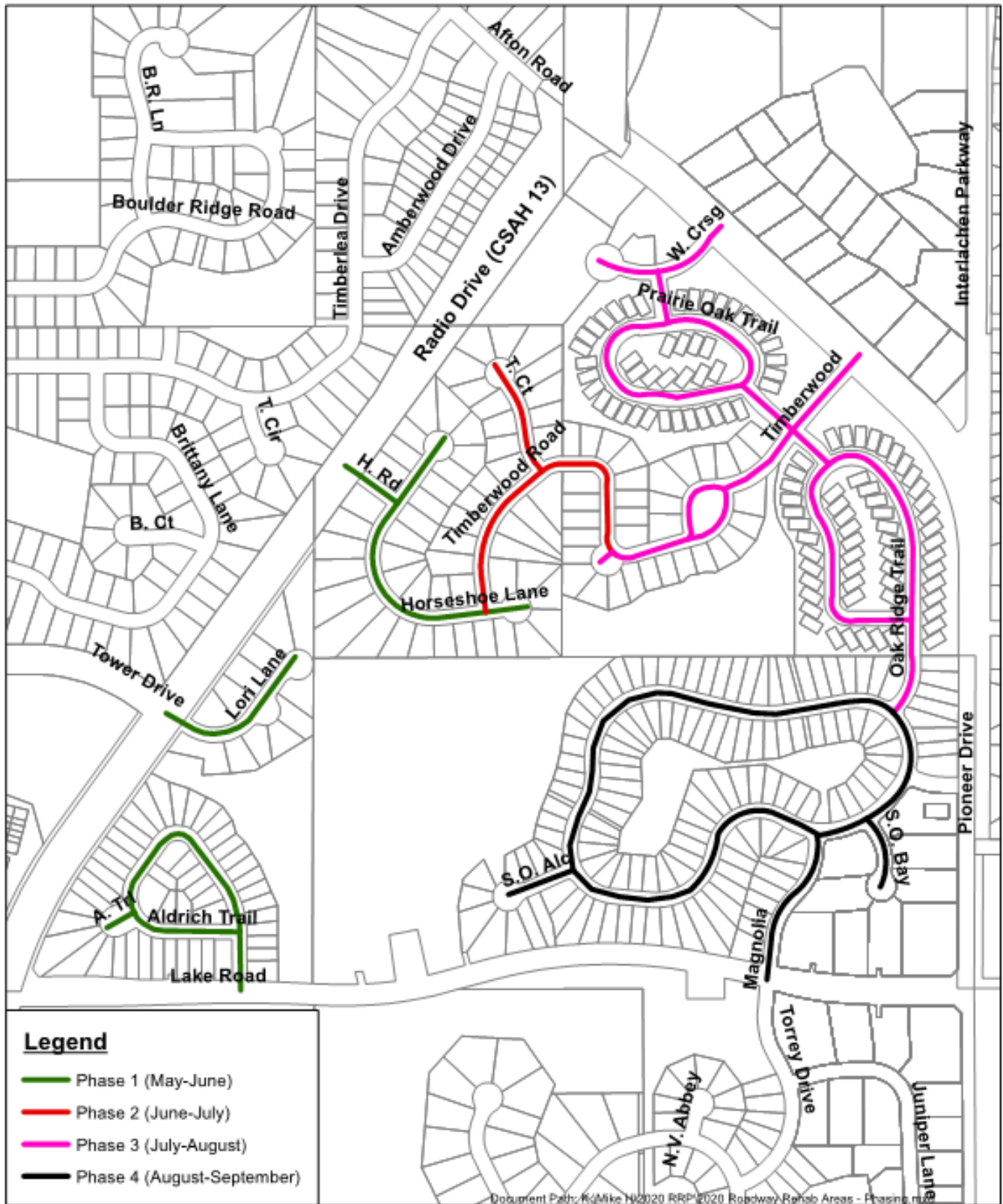

8301 Valley Creek Road • Woodbury, Minnesota 55125-3330  
 (651)714-3593 • TDD (651)714-3568 • FAX (651)714-3501

